

SW $\frac{1}{4}$ NW $\frac{1}{4}$ SEC 34-78-2
BLUE GRASS TOWNSHIP
SCALE: 1" = 100'

BLUE GRASS TOWNSHIP
NW $\frac{1}{4}$ NW $\frac{1}{4}$ SEC 34-78-2 Pg. 34

TRANSFER PAGE 51ds-65

BLUE GRASS TOWNSHIP
SE $\frac{1}{4}$ NE $\frac{1}{4}$ SEC 33-78-2 Pg. 33

SCOTT ROAD

DRED

Section line between SECS 34 & 33

33 34

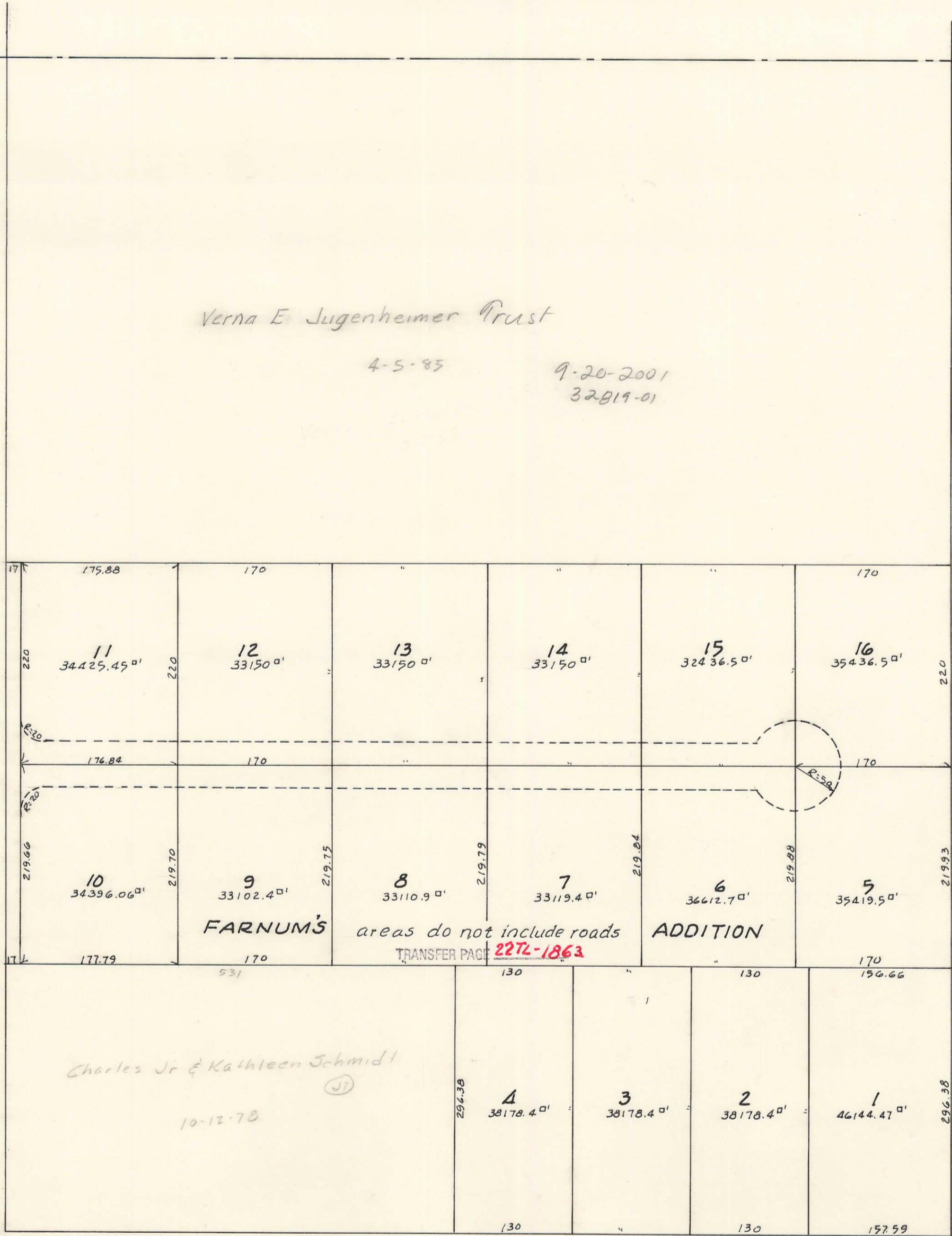

Verna E. Jugenheimer Trust

4-5-85

9-20-2001
32819-01

11 34,425.45 ^{sq} ft	12 33,150 ^{sq} ft	13 33,150 ^{sq} ft	14 33,150 ^{sq} ft	15 32,436.5 ^{sq} ft	16 35,436.5 ^{sq} ft
10 34,396.06 ^{sq} ft	9 33,102.4 ^{sq} ft	8 33,110.9 ^{sq} ft	7 33,119.4 ^{sq} ft	6 36,412.7 ^{sq} ft	5 35,419.5 ^{sq} ft

FARNUM'S

areas do not include roads

TRANSFER PAGE 2272-1863

ADDITION

Charles Jr & Kathleen Schmidt

10-12-78

4 38,178.4 ^{sq} ft	3 38,178.4 ^{sq} ft	2 38,178.4 ^{sq} ft	1 46,144.47 ^{sq} ft
--------------------------------	--------------------------------	--------------------------------	---------------------------------

NANROB, INC.
1-7-75
5-11-76

BLUE GRASS TOWNSHIP
SE $\frac{1}{4}$ NW $\frac{1}{4}$ SEC 34-78-2 Pg. 34

TELEGRAPH ROAD

ROAD

W $\frac{1}{4}$ Corner SEC 34-78-2

S. line NW $\frac{1}{4}$ SEC 34-78-2

BLUE GRASS TOWNSHIP
NW $\frac{1}{4}$ SW $\frac{1}{4}$ SEC 34-78-2 Pg. 34

BLANK LOTS 1-16
WILLARD J. FARNUM JR.
9-8-93
25829-43